



**The Regional Municipality of Durham  
Land Division Committee Meeting  
Monday, February 12, 2018**

**1:00 P.M.**

**Lower Level Boardroom (LL-C)  
Regional Headquarters Building  
605 Rossland Road East, Whitby**

---

Notice to Individuals Regarding the Collection, Use and Disclosure of Personal Information:

Written correspondence submitted in paper copy or electronically to Regional Council or Committees, including personal information such as home address, telephone number and email address, will become part of the public record. It will be collected and maintained for the purposes of creating a record and may be available to the general public pursuant to the Municipal Act, 2001 and any other relevant Acts. References in oral submissions made by delegations will also become part of the public record. Questions about this collection of information should be addressed to the Regional Clerk - Director of Legislative Services, Corporate Services Department.

---

**1. Adoption of Minutes**

Land Division Committee meeting held on January 15, 2018

**2. Review Consent Application/Correspondence**

Public Deputations and consideration of consent applications will begin at 1:00 P.M.

**3. Other Business**

**4. Recess**

## 5. Consideration of Consent Applications

1. File: LD 016/2016

**Tabled: February 22, 2016**

Owner: 2374996 Ontario Inc.

Agent: Miller Planning Services

Location: Lot 24, Conc. 6

Town of Whitby



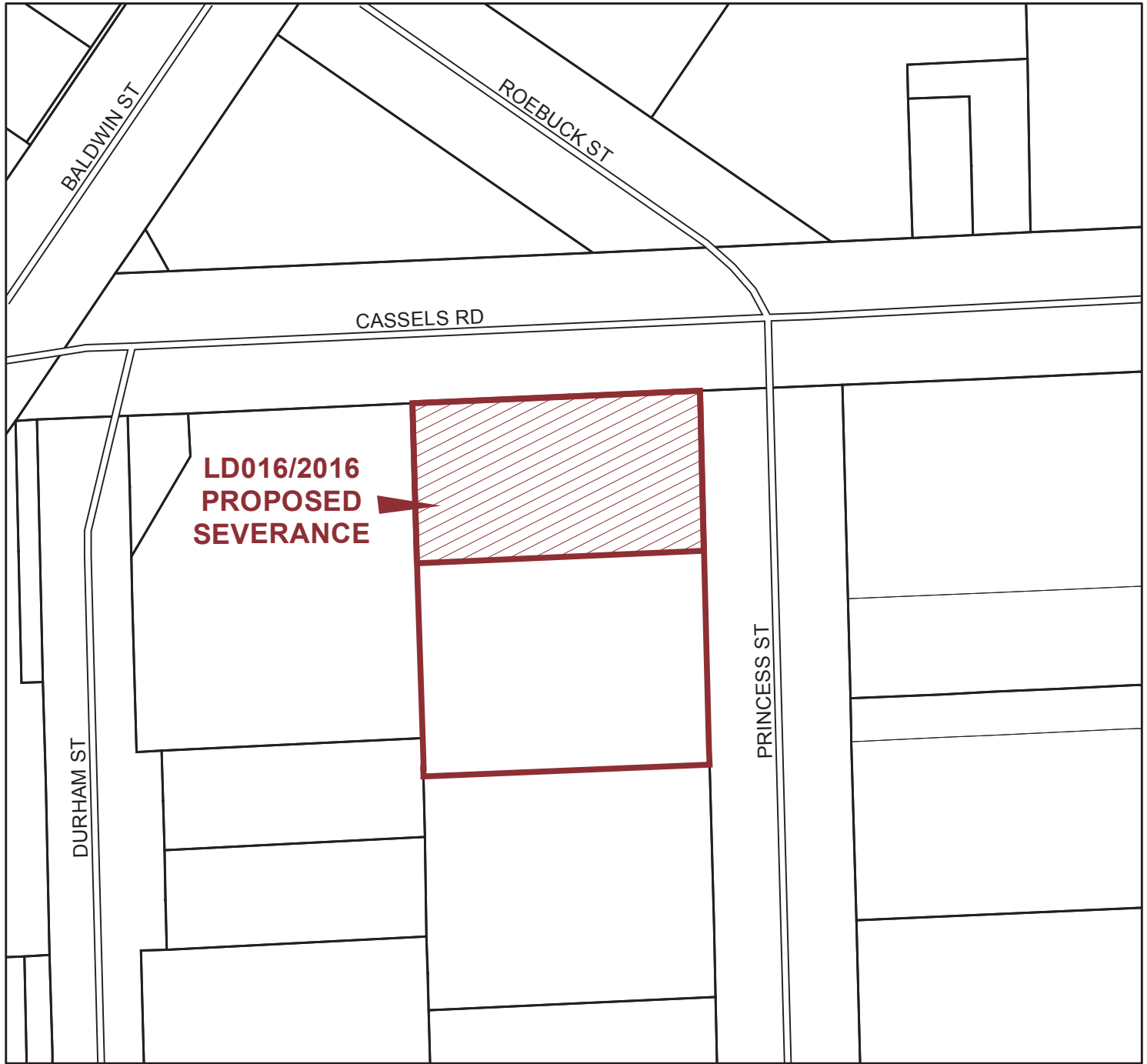

Consent to sever a 914.9 square metre residential/commercial lot, retaining a 1,097.8 square metre residential/commercial lot with an existing dwelling.

**Note: Location Map on next page**

Land Division Application No: LD0016/2016  
 Nature of Application: Proposed Severance of Land  
 Municipality: Town of Whitby



Legend

- |  |   |
|--|---|
|  Subject Land |  Retained Land |
|  Parcel       |  Road          |
|  Vegetation   |   |

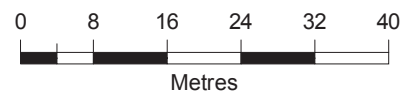

This map has been produced from a variety of sources. The Region of Durham does not make any representations concerning the accuracy, likely results, or reliability of the use of the materials. The Region hereby disclaims all representations and warranties.

Data Sources:  
 MINISTRY OF NATURAL RESOURCES: Produced by Durham Region under Licence with the Ontario Ministry of Natural Resources, copyright Queen's Printer for Ontario, 2002

PARCEL DATA © 2005 MPAC and its suppliers. All rights reserved.  
 Not a plan of survey.

STREET LINE ROAD NETWORK: © DMTI Spatial.

2. File: LD 019/2016

**Tabled: February 22, 2016**

Owner: Khalil, Joseph

Ghanem, Fadel

Rizk, Georgina

Location: Lot 16, Conc. 2

Town of Ajax

Consent to sever a 765 square metre vacant residential lot, retaining a 722 square metre residential lot with an existing dwelling.

**Note: Location Map on next page**

Land Division Application No: LD019/2016  
Nature of Application: Proposed Severance of Land  
Municipality: City of Ajax

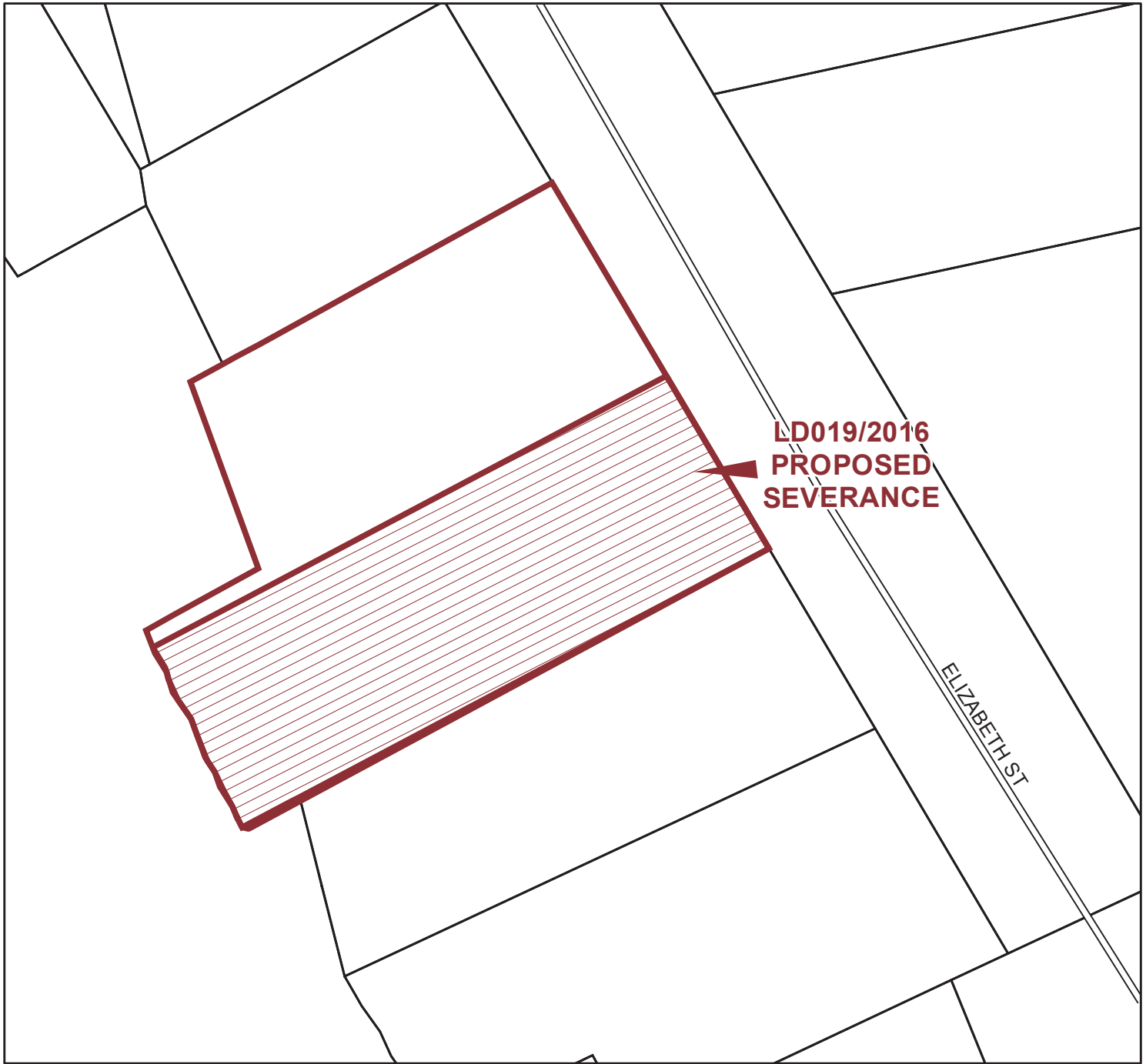

Legend

 Subject Land

 Retained Land

 Parcel

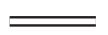
 Road

 Vegetation

 River

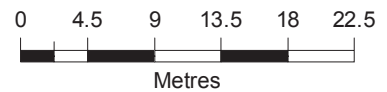

This map has been produced from a variety of sources. The Region of Durham does not make any representations concerning the accuracy, likely results, or reliability of the use of the materials. The Region hereby disclaims all representations and warranties.

Data Sources:

MINISTRY OF NATURAL RESOURCES: Produced by Durham Region under Licence with the Ontario Ministry of Natural Resources, copyright Queen's Printer for Ontario, 2002

PARCEL DATA © 2005 MPAC and its suppliers. All rights reserved.  
Not a plan of survey.

STREET LINE ROAD NETWORK: © DMTI Spatial.

3. File: LD 124/2016

**Tabled: January 16, 2017**

Owner: Pigeon, Michelle

Blondin, Jimmy

Agent: Weston Consulting

Location: Lot 13, Conc. 2

Mun. of Clarington

(former Darlington)

Consent to sever a 484 square metre vacant residential parcel of land, retaining a 1,524.8 square metre residential parcel of land with an existing dwelling.

**Note: Location Map on next page**

Land Division Application No: LD1242016 - 125/2016

Nature of Application: Proposed Severance of Land

Municipality: Municipality of Clarington

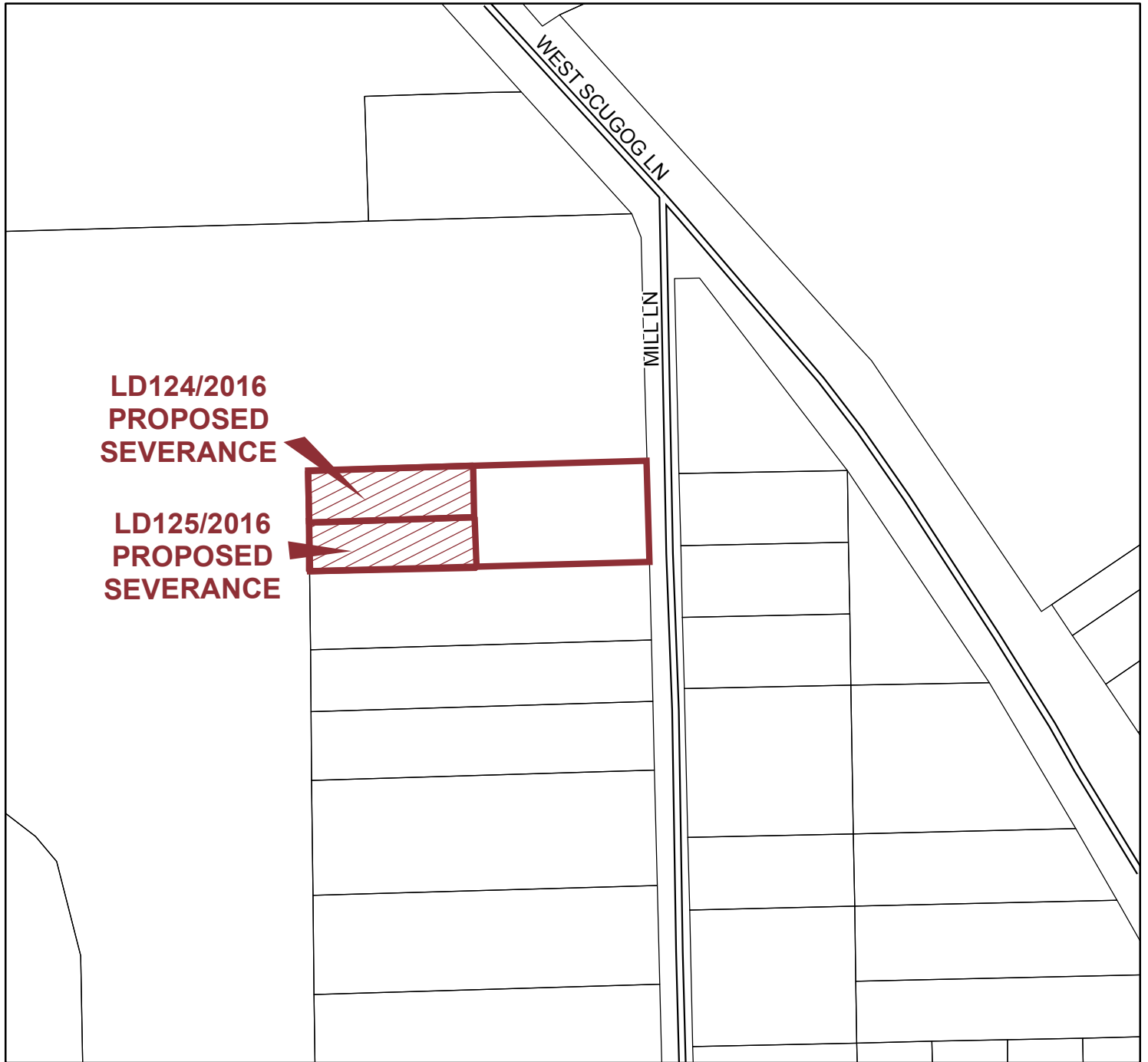

Legend

 Subject Land

 Retained Land

 Parcel

 Road

 River

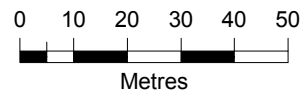

This map has been produced from a variety of sources. The Region of Durham does not make any representations concerning the accuracy, likely results, or reliability of the use of the materials. The Region hereby disclaims all representations and warranties.

Data Sources:

MINISTRY OF NATURAL RESOURCES: Produced by Durham Region under Licence with the Ontario Ministry of Natural Resources, copyright Queen's Printer for Ontario, 2016

ORTHOPHOTOGRAPHY 2016 provided by © First Base Solutions.

PARCEL DATA © 2016 MPAC and its suppliers. All rights reserved. Not a plan of survey.

STREET LINE ROAD NETWORK: © DMTI Spatial.

4. File: LD 125/2016

**Tabled: January 16, 2017**

Owner: Blondin, Jimmy

Pigeon, Michelle

Agent: Weston Consulting

Location: Lot 13, Conc. 2

Mun. of Clarington

(former Darlington)

Consent to sever a 486.4 square metre vacant residential parcel of land, retaining a 1,038.4 square metre residential parcel of land with an existing dwelling.

**Note: Location Map on next page**



Land Division Application No: LD1242016 - 125/2016

Nature of Application: Proposed Severance of Land

Municipality: Municipality of Clarington

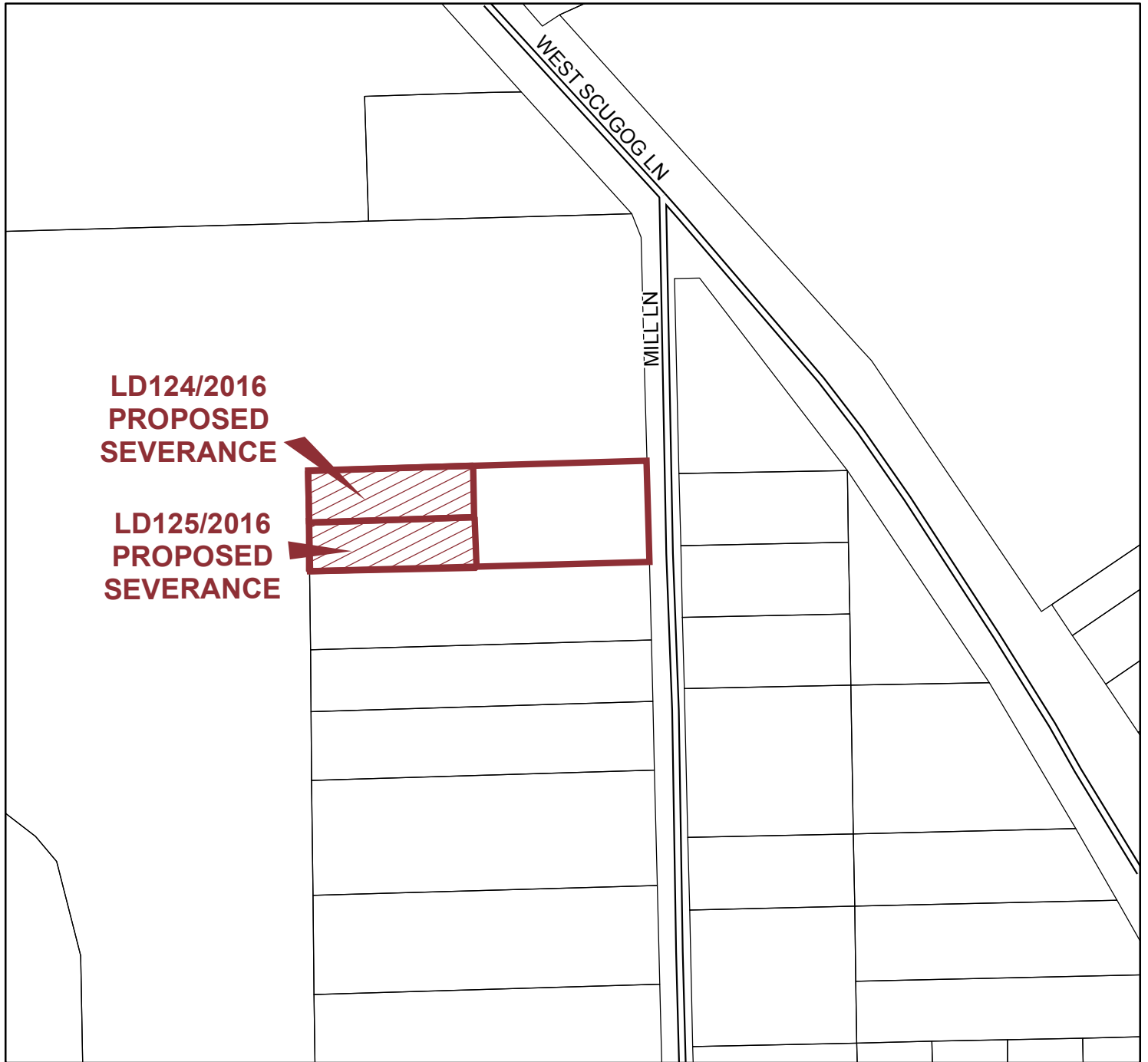

Legend



Subject Land



Retained Land



Parcel



Road



River

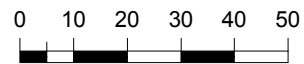

Metres



This map has been produced from a variety of sources. The Region of Durham does not make any representations concerning the accuracy, likely results, or reliability of the use of the materials. The Region hereby disclaims all representations and warranties.

Data Sources:

MINISTRY OF NATURAL RESOURCES: Produced by Durham Region under Licence with the Ontario Ministry of Natural Resources, copyright Queen's Printer for Ontario, 2016

ORTHOGRAPHY 2016 provided by © First Base Solutions.

PARCEL DATA © 2016 MPAC and its suppliers. All rights reserved. Not a plan of survey.

STREET LINE ROAD NETWORK: © DMTI Spatial.

5. File: LD 149/2017

**Tabled: October 16, 2017**

Owner: Van Kessel, Mary

Van Kessel, Herman

Agent: Clark Consulting Services

Location: Lot 12, Conc. 7

Twp. of Scugog

(former Reach)





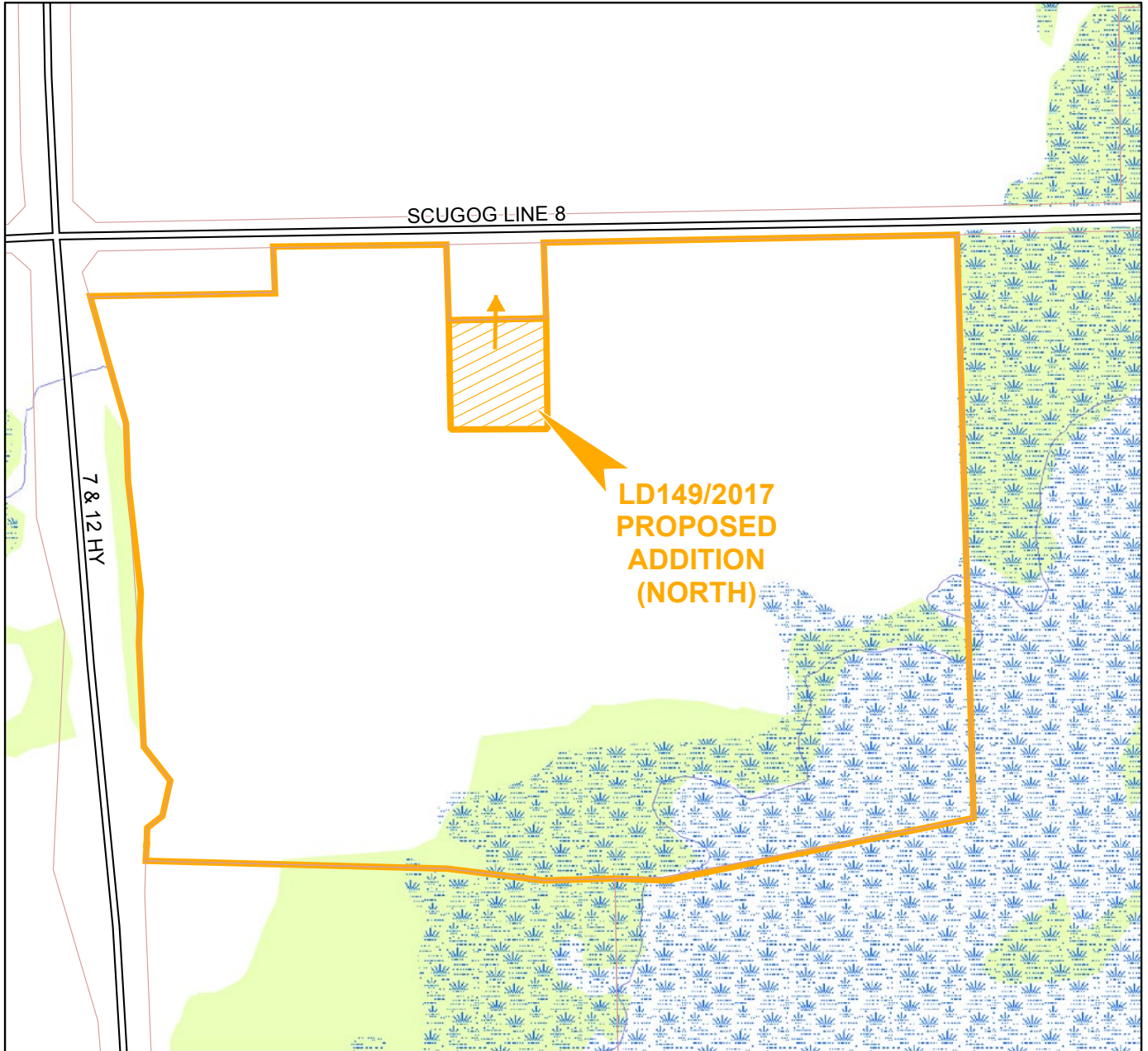

Consent to add a 0.53 HA agricultural parcel of land to the property to the north, retaining a 24.47 HA non-farm related rural residential parcel of land with an existing dwelling to remain.

**Note: Location Map on next page**

Land Division Application No: LD149/2017  
 Nature of Application: Proposed Addition of Land  
 Municipality: Township of Scugog  
 Address: 1280 Scugog Line 8



Legend

- |  |   |
|--|---|
|  Subject Land |  Retained Land |
|  Parcel       |  Road          |
|  Vegetation   |  Wetland       |
|  Creek        |   |

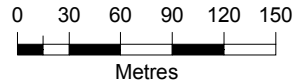

This map has been produced from a variety of sources. The Region of Durham does not make any representations concerning the accuracy, likely results, or reliability of the use of the materials. The Region hereby disclaims all representations and warranties.

Data Sources:

MINISTRY OF NATURAL RESOURCES: Produced by Durham Region under Licence with the Ontario Ministry of Natural Resources, copyright Queen's Printer for Ontario, 2016

PARCEL DATA © 2015 MPAC and its suppliers. All rights reserved.  
 Not a plan of survey.

6. File: LD 155/2017

**Tabled: October 16, 2017**

Owner: 1093560 Ontario Limited

Location: Lot 29, Conc. 6

Twp. of Uxbridge  
(former Uxbridge)





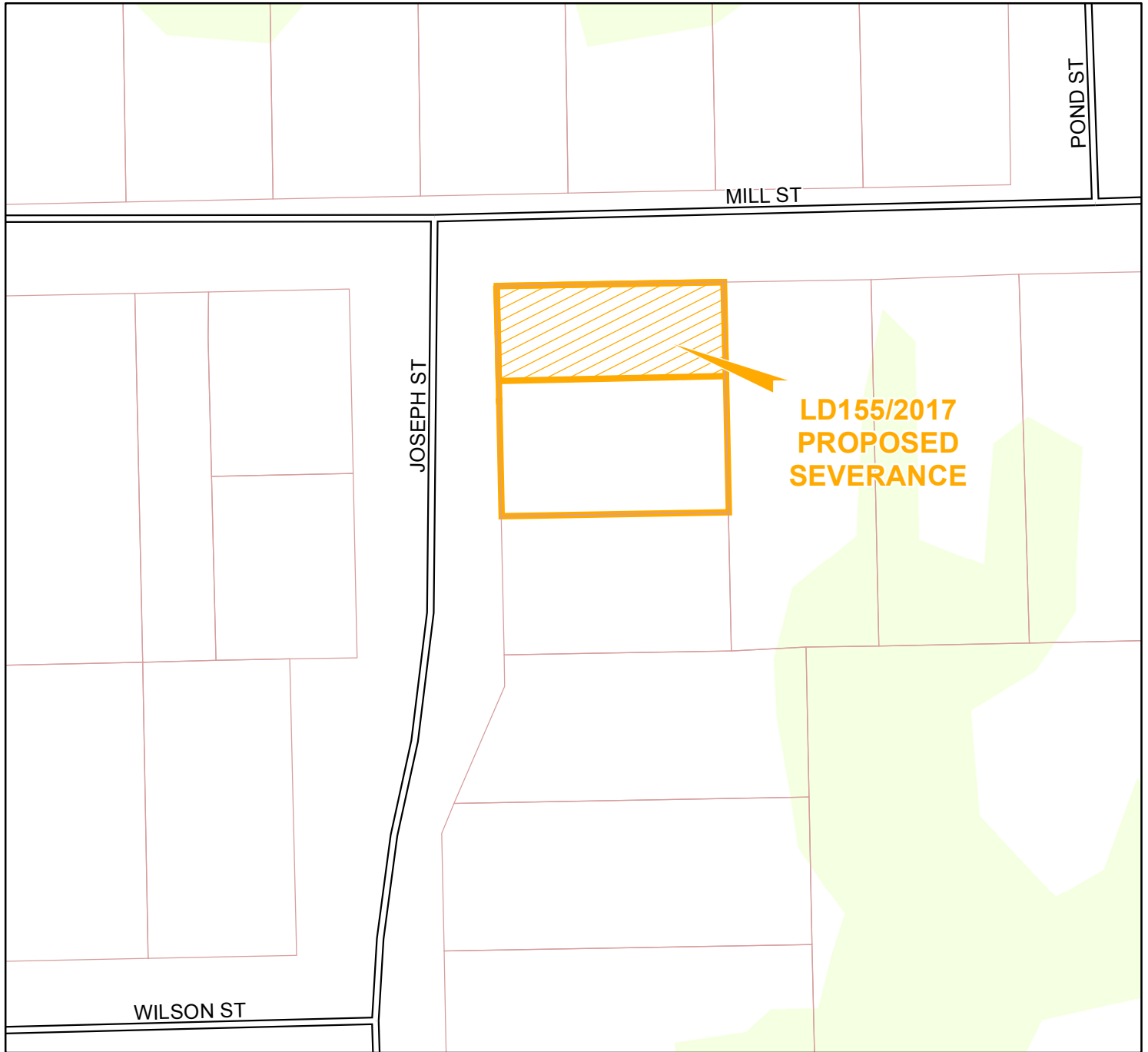

Consent to sever a 409 m<sup>2</sup> residential lot, retaining a 569 m<sup>2</sup> residential lot. Existing dwelling to be demolished.

**Note: Location Map on next page**

Land Division Application No: LD155/2017  
 Nature of Application: Proposed Severance of Land  
 Municipality: Township of Uxbridge  
 Address: 76 Mill Street Uxbridge



Legend

- |  |   |
|--|---|
|  Subject Land |  Retained Land |
|  Parcel       |  Road          |
|  Vegetation   |  Creek         |

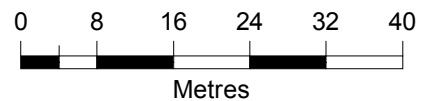

This map has been produced from a variety of sources. The Region of Durham does not make any representations concerning the accuracy, likely results, or reliability of the use of the materials. The Region hereby disclaims all representations and warranties.

Data Sources:

MINISTRY OF NATURAL RESOURCES: Produced by Durham Region under Licence with the Ontario Ministry of Natural Resources, copyright Queen's Printer for Ontario, 2016

PARCEL DATA © 2015 MPAC and its suppliers. All rights reserved.  
 Not a plan of survey.

7. File: LD 187/2017

**Tabled: December 11, 2017**

Owner: Mutton, John

Location: Lot 11, Conc. 1

Mun. of Clarington



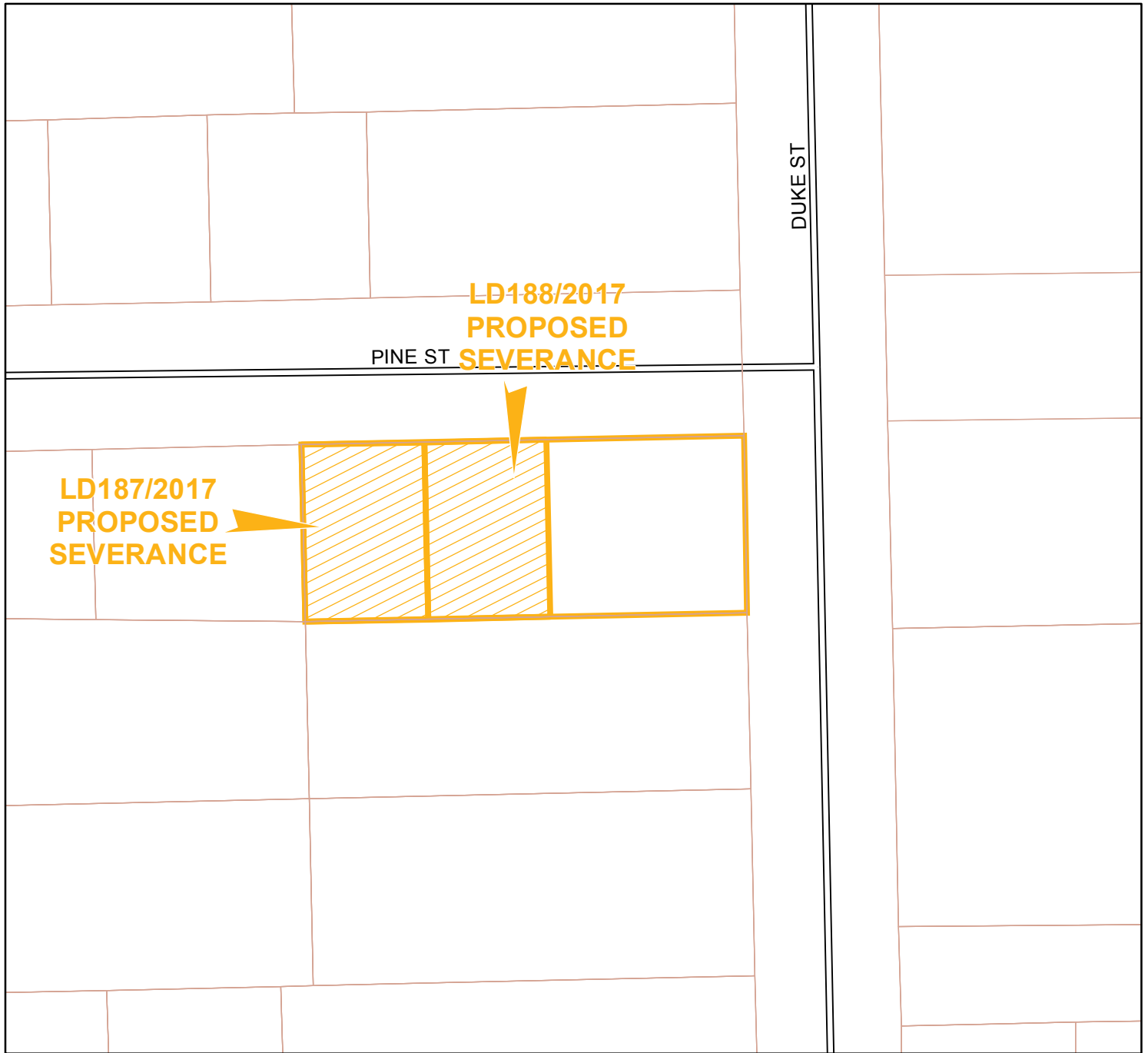

Consent to sever a vacant 280.53 m<sup>2</sup> residential lot, retaining a vacant 1010.73 m<sup>2</sup> residential lot with an existing dwelling to be demolished.

**Note: Location Map on next page**

Land Division Application No: LD187-188/2017  
 Nature of Application: Proposed Severance of Land  
 Municipality: Municipality of Clarington  
 Address: 112 Duke Street

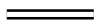

Legend

- |   |   |
|---|---|
|  Subject Land    |  Retained Land |
|  Parcel          |  Road          |
|  Vegetation      |  Creek         |
|  Lake/Pond/River |   |

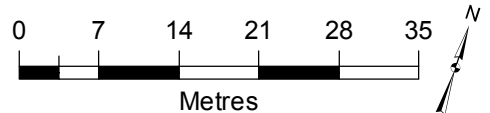

This map has been produced from a variety of sources. The Region of Durham does not make any representations concerning the accuracy, likely results, or reliability of the use of the materials. The Region hereby disclaims all representations and warranties.

Data Sources:

MINISTRY OF NATURAL RESOURCES: Produced by Durham Region under Licence with the Ontario Ministry of Natural Resources, copyright Queen's Printer for Ontario, 2016

PARCEL DATA © 2017 MPAC and its suppliers. All rights reserved. Not a plan of survey.

8. File: LD 188/2017

**Tabled: December 11, 2017**

Owner: Mutton, John

Location: Lot 11, Conc. 1

Mun. of Clarington

Consent to sever a vacant 280.53 m<sup>2</sup> residential lot, retaining a vacant 1010.73 m<sup>2</sup> residential lot with an existing dwelling to be demolished.

**Note: Location Map on next page**



Land Division Application No: LD015-016/2018  
Nature of Application: Proposed Easement of Land  
Municipality: City of Pickering  
Address: 1031 Brock Road

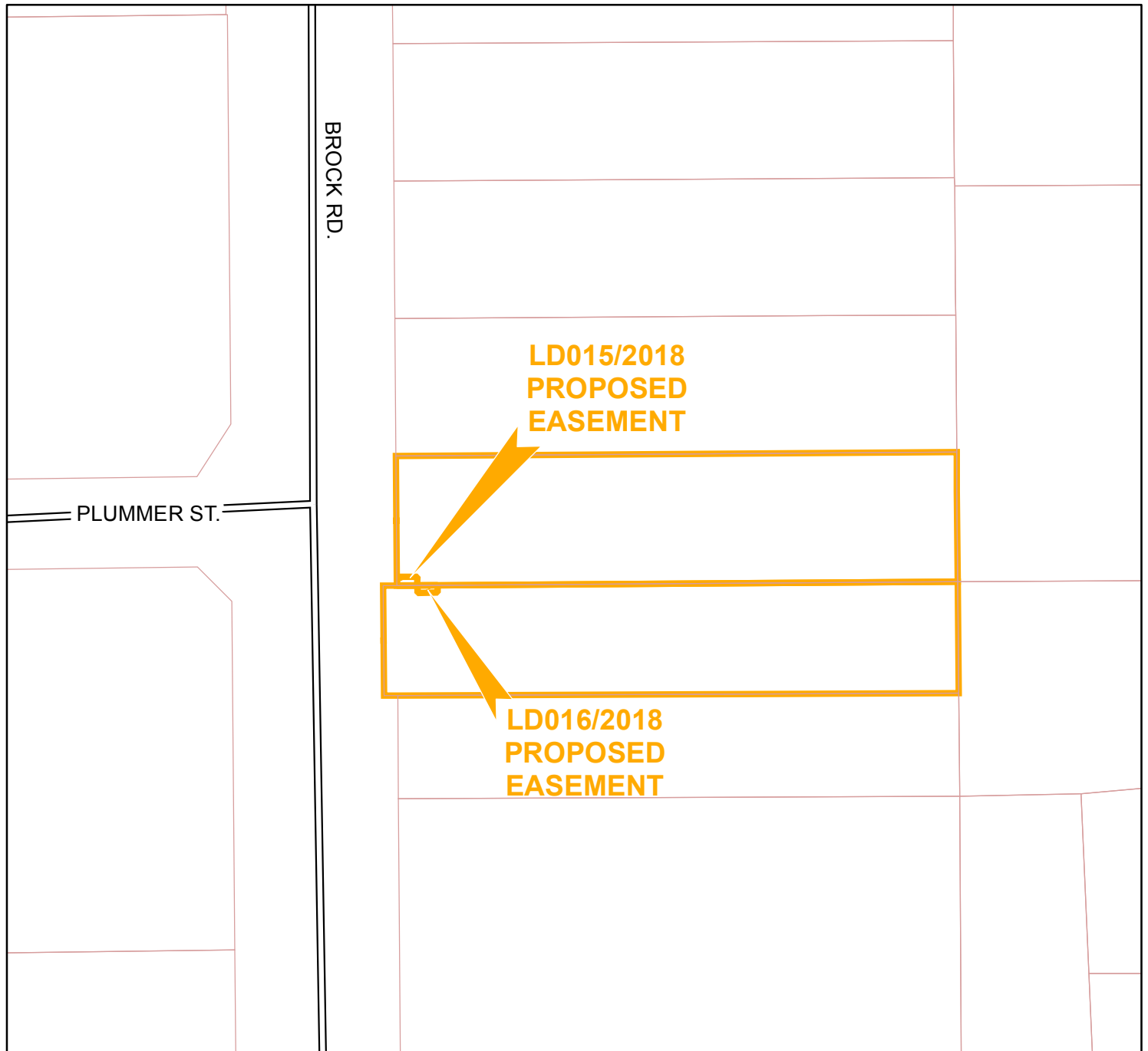

Legend

- |  |   |
|--|---|
|  Subject Land |  Retained Land |
|  Parcel       |  Road          |

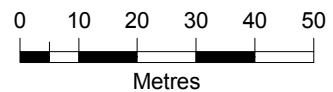

This map has been produced from a variety of sources. The Region of Durham does not make any representations concerning the accuracy, likely results, or reliability of the use of the materials. The Region hereby disclaims all representations and warranties.

Data Sources:

MINISTRY OF NATURAL RESOURCES: Produced by Durham Region under Licence with the Ontario Ministry of Natural Resources, copyright Queen's Printer for Ontario, 2016

ORTHOPHOTOGRAPHY 2017 provided by © First Base Solutions.

PARCEL DATA © 2015 MPAC and its suppliers. All rights reserved.  
Not a plan of survey.

9. File: LD 015/2018

Owner: 1968160 Ontario Inc.  
Agent: Borden Ladner Gervais LLP  
Location: Lot 18, Conc. 1  
City of Pickering  
(former Pickering)

Consent to grant an 8.8 M2 access easement in favour of the property to the South,  
retaining 3577.2M2 commercial parcel of land.

**Note: Location Map on next page**

Land Division Application No: LD015-016/2018  
Nature of Application: Proposed Easement of Land  
Municipality: City of Pickering  
Address: 1031 Brock Road

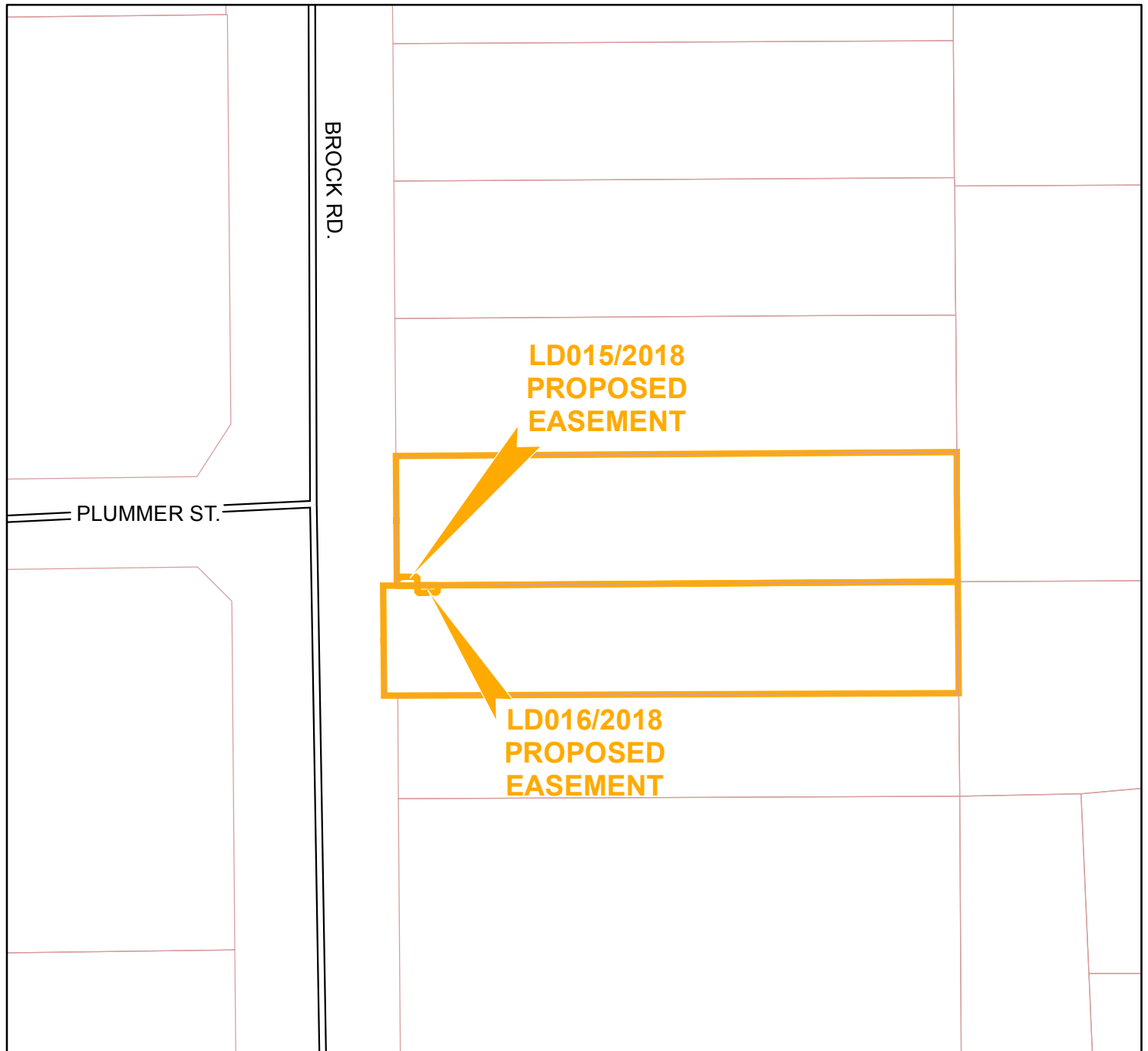

Legend

- |  |   |
|--|---|
|  Subject Land |  Retained Land |
|  Parcel       |  Road          |

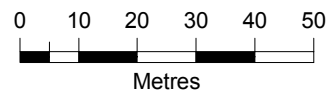

This map has been produced from a variety of sources. The Region of Durham does not make any representations concerning the accuracy, likely results, or reliability of the use of the materials. The Region hereby disclaims all representations and warranties.

Data Sources:

MINISTRY OF NATURAL RESOURCES: Produced by Durham Region under Licence with the Ontario Ministry of Natural Resources, copyright Queen's Printer for Ontario, 2016

ORTHOPHOTOGRAPHY 2017 provided by © First Base Solutions.

PARCEL DATA © 2015 MPAC and its suppliers. All rights reserved.  
Not a plan of survey.

10. File: LD 016/2018

Owner: 1331371 Ontario Ltd.  
Agent: Borden Ladner Gervais LLP  
Location: Lot 18, Conc. 1  
City of Pickering  
(former Pickering)

Consent to grant a 6.9 m<sup>2</sup> access easement in favour of the property to the North,  
retaining a 3129.1 m<sup>2</sup> commercial parcel of land.

**Note: Location Map on next page**

Land Division Application No: LD015-016/2018  
Nature of Application: Proposed Easement of Land  
Municipality: City of Pickering  
Address: 1029 Brock Road

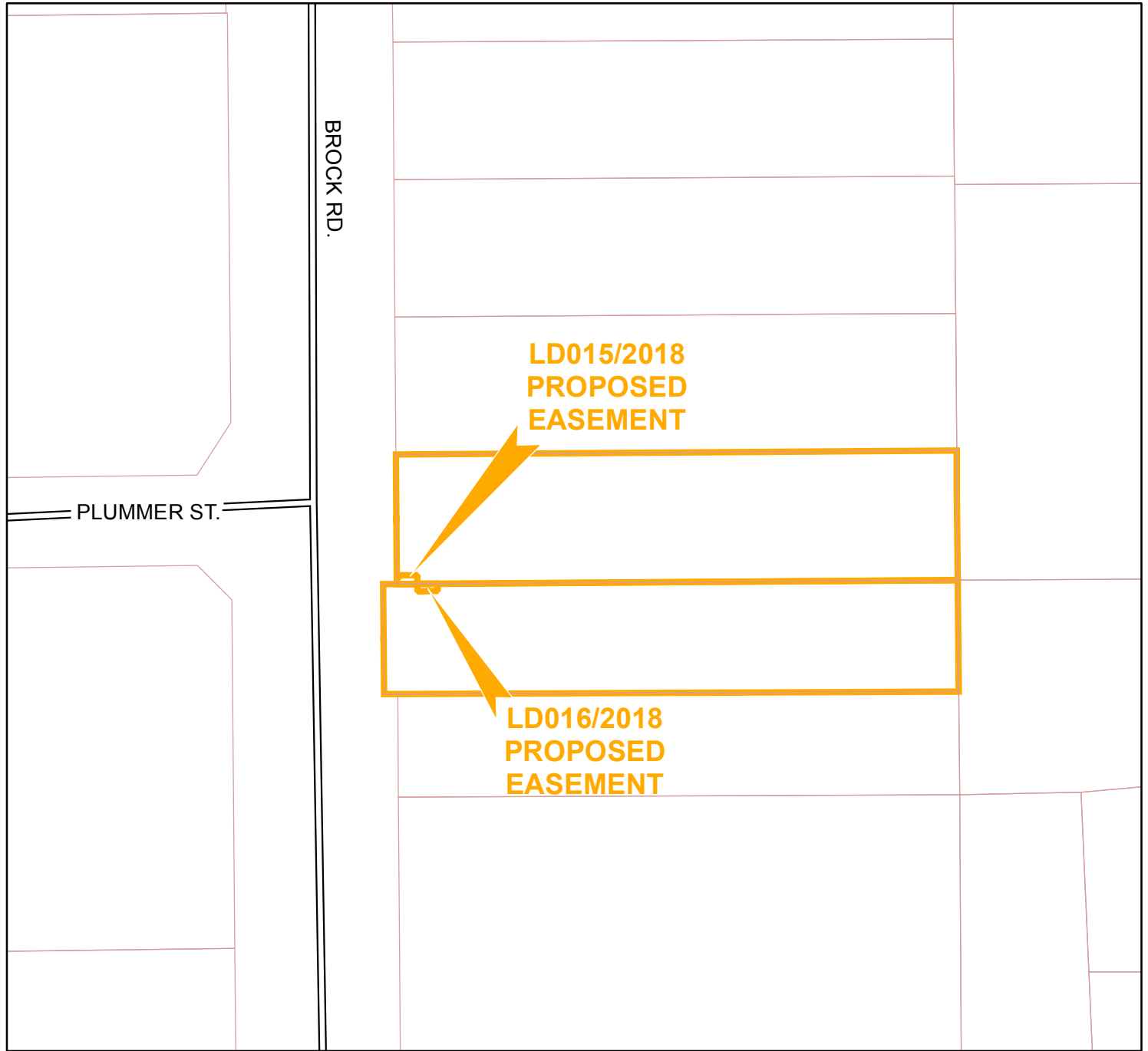

Legend



Subject Land



Retained Land



Parcel

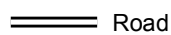

Road

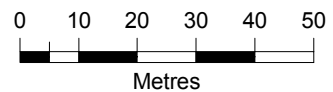

This map has been produced from a variety of sources. The Region of Durham does not make any representations concerning the accuracy, likely results, or reliability of the use of the materials. The Region hereby disclaims all representations and warranties.

Data Sources:

MINISTRY OF NATURAL RESOURCES: Produced by Durham Region under Licence with the Ontario Ministry of Natural Resources, copyright Queen's Printer for Ontario, 2016

ORTHOGRAPHY 2017 provided by © First Base Solutions.

PARCEL DATA © 2015 MPAC and its suppliers. All rights reserved.  
Not a plan of survey.

11. File: LD 017/2018

Owner: Lee, Darlene  
Lee, Donald  
Agent: Worboy, Ronald  
Location: Lot 32, Conc. 9  
Mun. of Clarington  
(former Darlington)







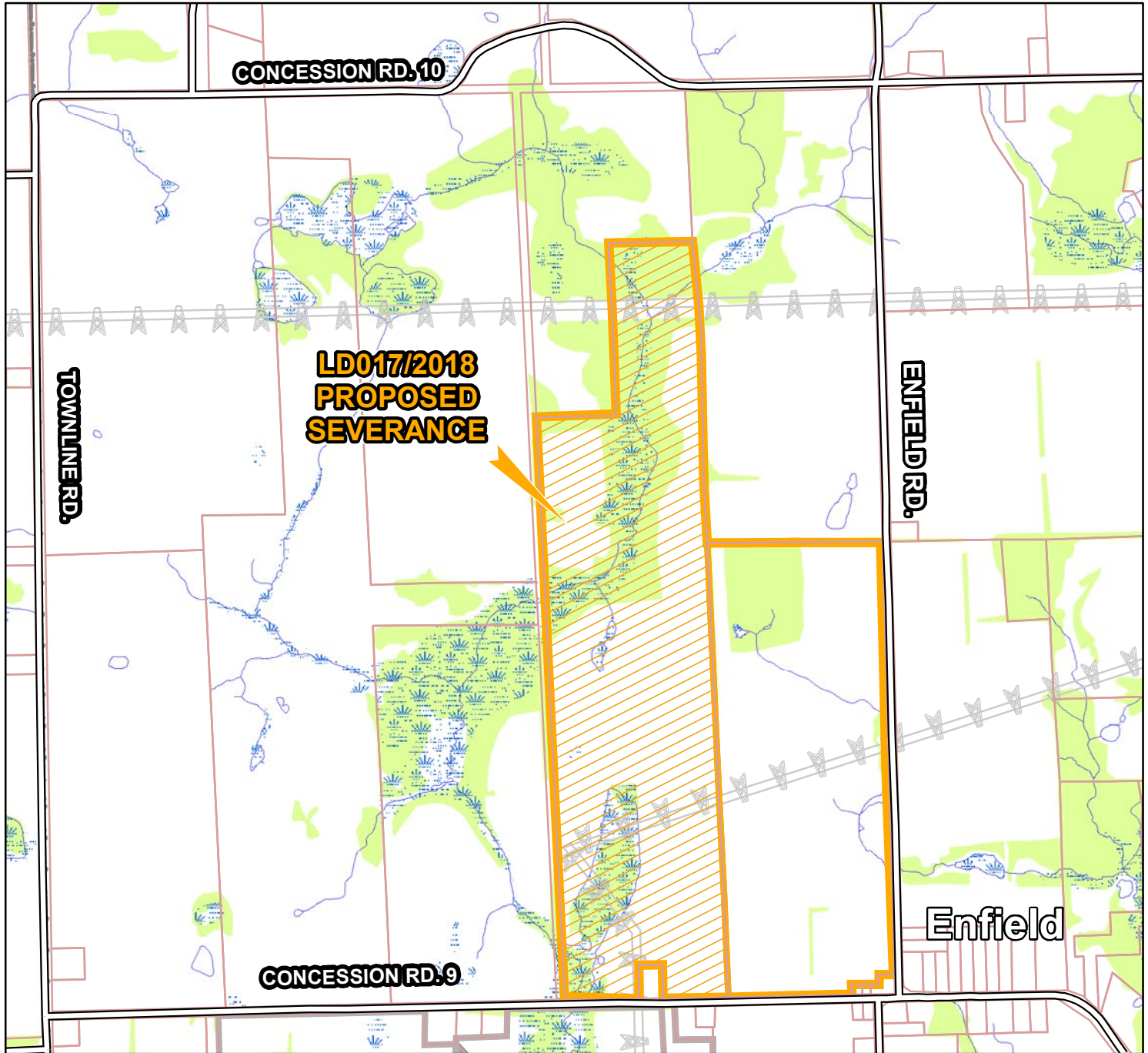

Consent to sever a 62.73 HA agricultural parcel of land with an existing dwelling and barn, retaining a 46.54 HA agricultural parcel of land with two existing dwellings and a barn.

**Note: Location Map on next page**

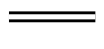
Land Division Application No: LD017/2018  
 Nature of Application: Proposed Severance of Land  
 Municipality: Clarington  
 Address: 1628 Concession Rd. 9

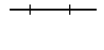

Legend

- |  |   |
|--|---|
|  Subject Land |  Retained Land   |
|  Parcel       |  Road            |
|  Hydro Line   |  Railway         |
|  Wetland      |  Creek           |
|  Vegetation   |  Lake/Pond/River |

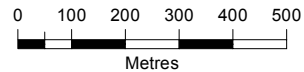

This map has been produced from a variety of sources. The Region of Durham does not make any representations concerning the accuracy, likely results, or reliability of the use of the materials. The Region hereby disclaims all representations and warranties.

Data Sources:

MINISTRY OF NATURAL RESOURCES: Produced by Durham Region under Licence with the Ontario Ministry of Natural Resources, copyright Queen's Printer for Ontario, 2016

PARCEL DATA © 2015 MPAC and its suppliers. All rights reserved. Not a plan of survey.

12. File: LD 018/2018

Owner: 1725596 Ontario Limited  
Agent: Clark Consulting Services  
Location: Lot 25, Conc. BFC  
Mun. of Clarington

Consent to sever a 4127.5 m<sup>2</sup> non-farm related rural residential parcel of land with an existing dwelling, retaining a 67 HA agricultural parcel of land with an existing storage building.







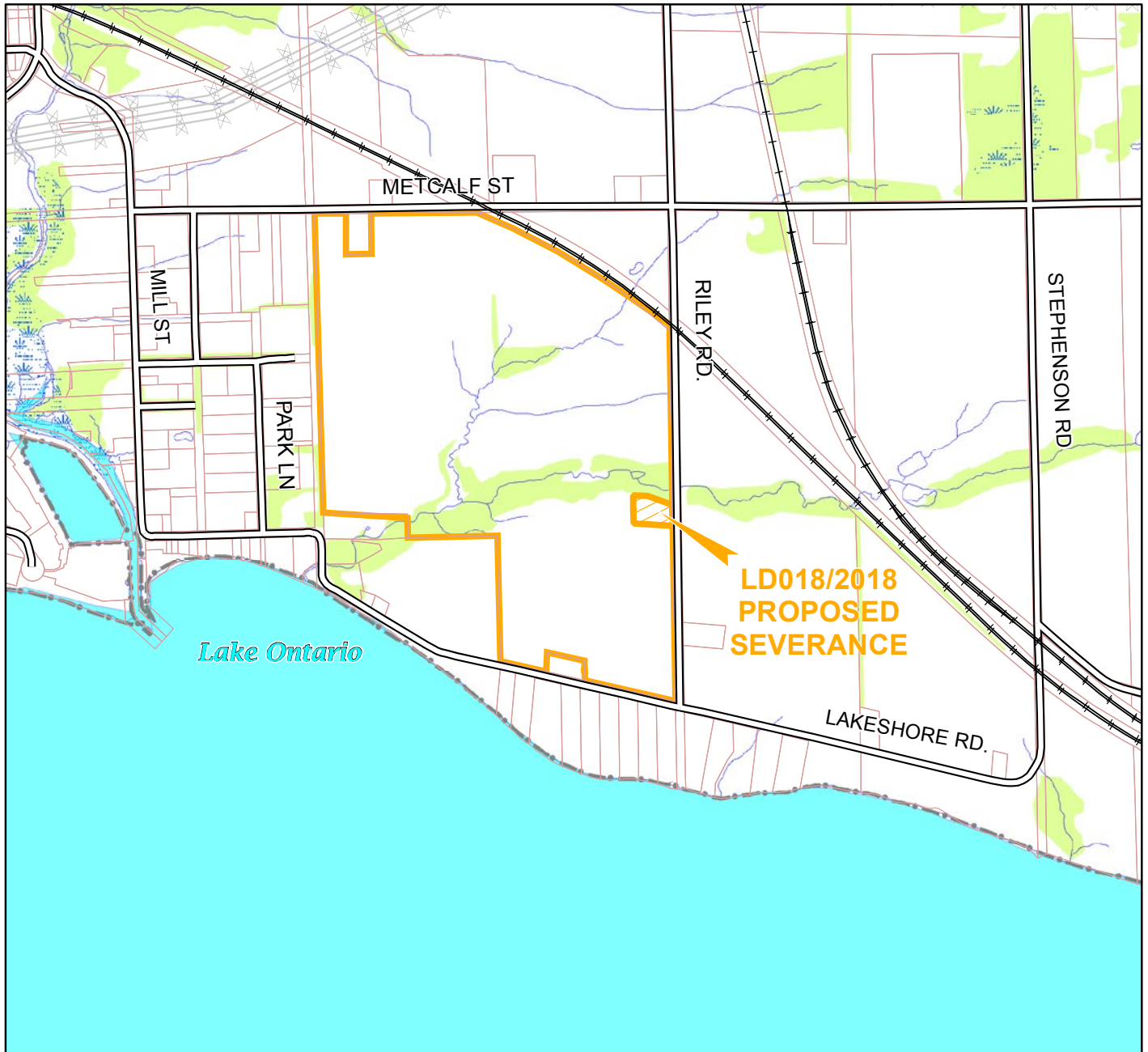

**Note: Location Map on next page**

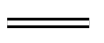

Land Division Application No: LD018/2018  
 Nature of Application: Proposed Severance of Land  
 Municipality: Clarington  
 Address: 300 Riley Rd. Newcastle

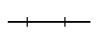

Legend

- |  |   |
|--|---|
|  Subject Land |  Retained Land   |
|  Parcel       |  Road            |
|  Hydro Line   |  Railway         |
|  Wetland      |  Creek           |
|  Vegetation   |  Lake/Pond/River |

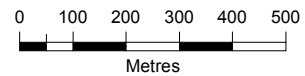

This map has been produced from a variety of sources. The Region of Durham does not make any representations concerning the accuracy, likely results, or reliability of the use of the materials. The Region hereby disclaims all representations and warranties.

Data Sources:

MINISTRY OF NATURAL RESOURCES: Produced by Durham Region under Licence with the Ontario Ministry of Natural Resources, copyright Queen's Printer for Ontario, 2016

PARCEL DATA © 2015 MPAC and its suppliers. All rights reserved. Not a plan of survey.

**6. Date of Next Meeting**

**7. Adjournment**