



**The Regional Municipality of Durham
Land Division Committee Meeting
Monday, January 14, 2019**

1:00 P.M

**Lower Level Boardroom (LL-C)
Regional Headquarters Building
605 Rossland Road East, Whitby**

Notice to Individuals Regarding the Collection, Use and Disclosure of Personal Information:

Written correspondence submitted in paper copy or electronically to Regional Council or Committees, including personal information such as home address, telephone number and email address, will become part of the public record. It will be collected and maintained for the purposes of creating a record and may be available to the general public pursuant to the Municipal Act, 2001 and any other relevant Acts. References in oral submissions made by delegations will also become part of the public record. Questions about this collection of information should be addressed to the Regional Clerk - Director of Legislative Services, Corporate Services Department.

1. Adoption of Minutes

Land Division Committee meeting held on December 6, 2018

2. Review Consent Application/Correspondence

Public Deputations and consideration of consent applications will begin at 1:00 P.M

3. Other Business

4. Recess

5. Consideration of Consent Applications

1. File: LD 152/2017

Tabled: October 16, 2017

Owner: Holland Homes Inc.

Location: Lot 33, Conc. 3

Mun. of Clarington





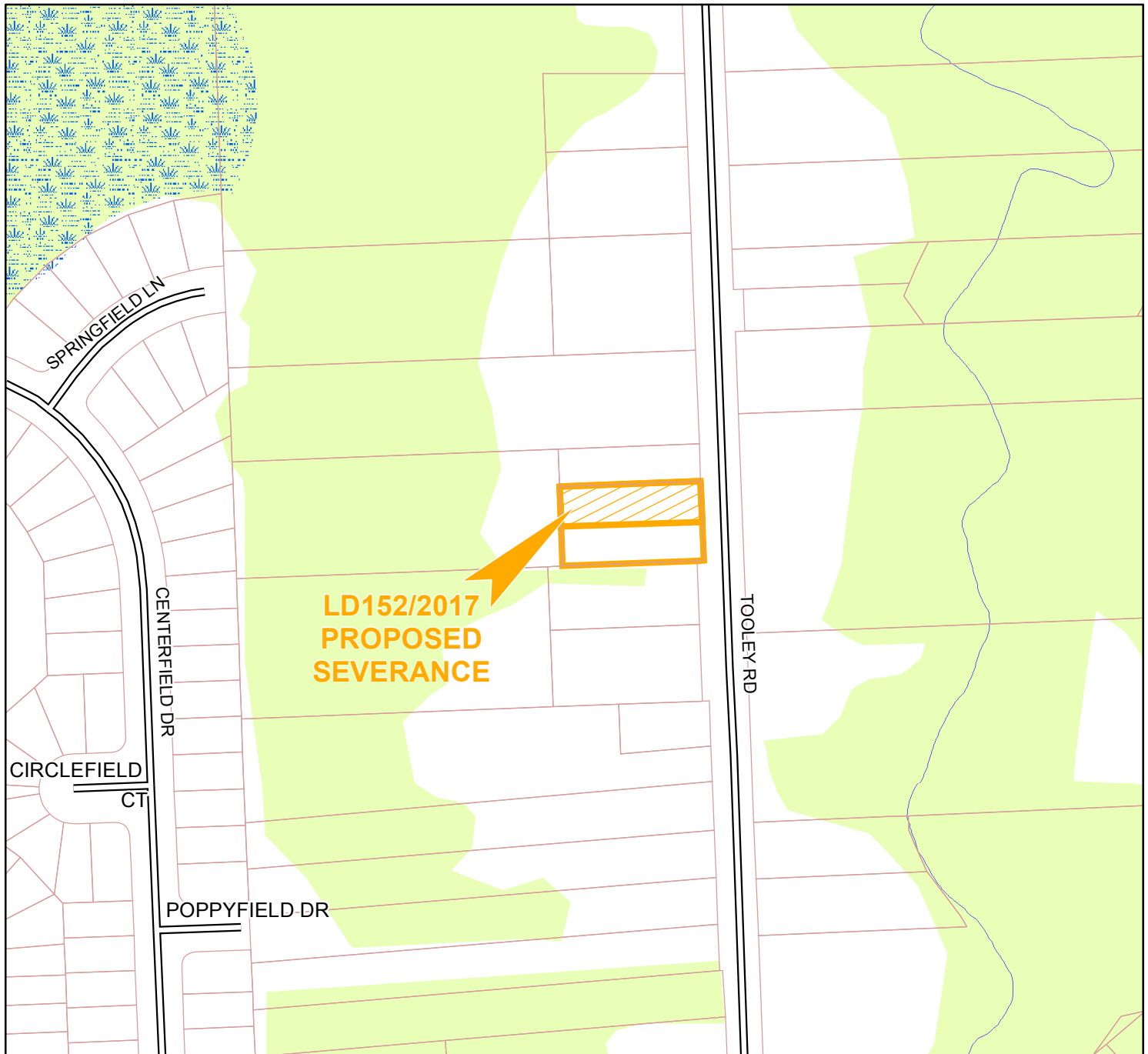

Consent to sever a vacant 958.5 m² residential parcel of land, retaining a 958.5 m² residential parcel of land with an existing dwelling to be demolished.

Land Division Application No: LD152/2017
 Nature of Application: Proposed Severance of Land
 Municipality: Municipality of Clarington
 Address: 3270 Tooley Road

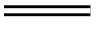

**LD152/2017
 PROPOSED
 SEVERANCE**

Legend

- | | |
|--|---|
|  Subject Land |  Retained Land |
|  Parcel |  Road |
|  Vegetation |  Creek |
|  Wetland | |

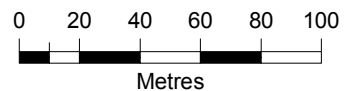

This map has been produced from a variety of sources. The Region of Durham does not make any representations concerning the accuracy, likely results, or reliability of the use of the materials. The Region hereby disclaims all representations and warranties.

Data Sources:

MINISTRY OF NATURAL RESOURCES: Produced by Durham Region under Licence with the Ontario Ministry of Natural Resources, copyright Queen's Printer for Ontario, 2016

PARCEL DATA © 2015 MPAC and its suppliers. All rights reserved. Not a plan of survey.

2. File: LD 001/2019

Owner: Hiddenbrook Developments Ltd.

Agent: GHD

Location: Part Lot 32, Conc. 2

Town of Whitby

Consent to grant a 2,175.47 m² access easement over residential parcel of land, retaining a 12,896.76 m² residential parcel of land.

Land Division Application No: LD001/2019
 Nature of Application: Proposed Easement
 Municipality: Town of Whitby
 Address: 1070 Dundas Street West

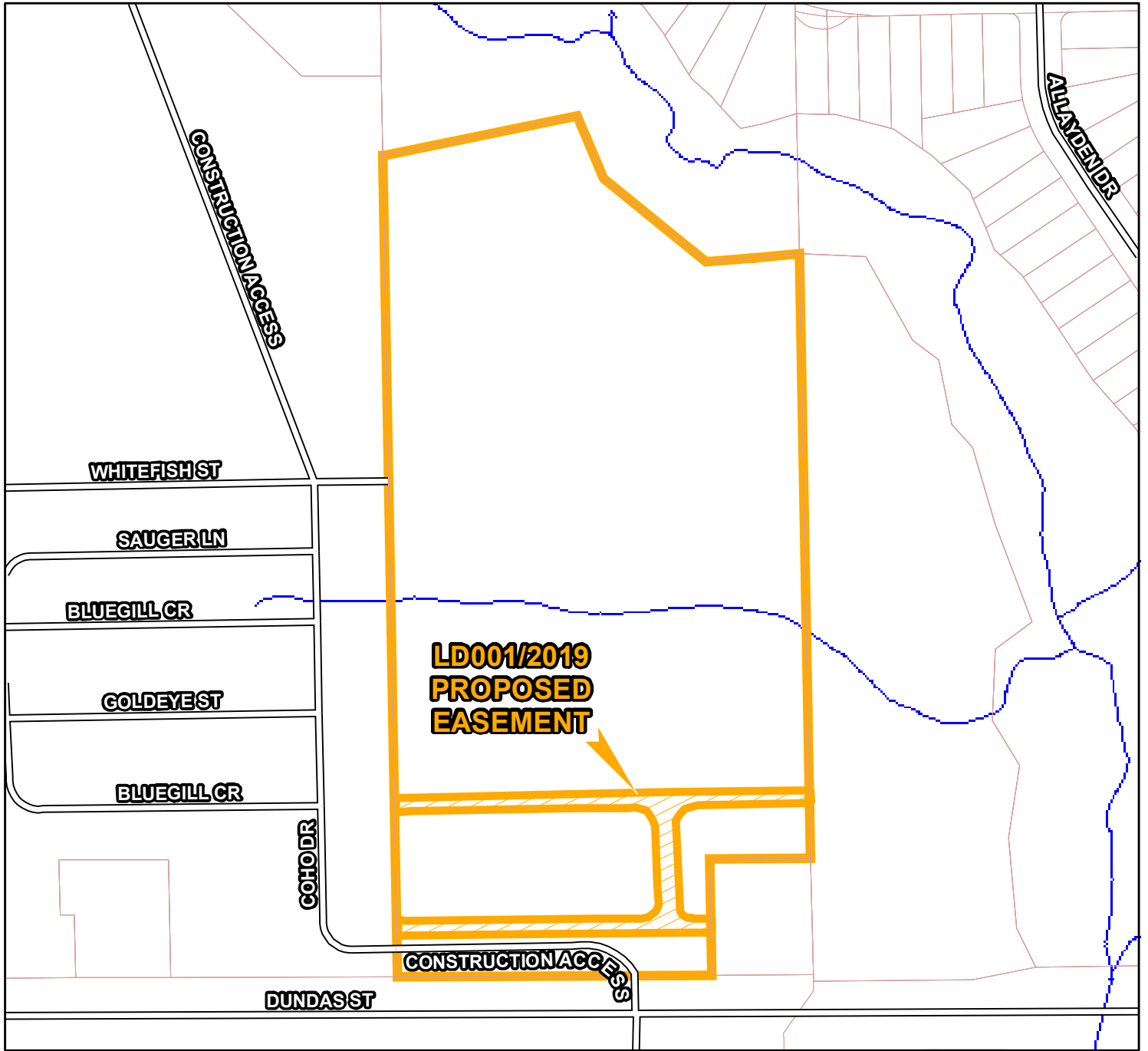

Legend

-  Subject Land
-  Retained Land
-  Parcel
-  Road

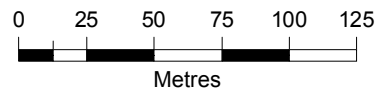

This map has been produced from a variety of sources. The Region of Durham does not make any representations concerning the accuracy, likely results, or reliability of the use of the materials. The Region hereby disclaims all representations and warranties.

Data Sources:

MINISTRY OF NATURAL RESOURCES: Produced by Durham Region under Licence with the Ontario Ministry of Natural Resources, copyright Queen's Printer for Ontario, 2016

PARCEL DATA © 2015 MPAC and its suppliers. All rights reserved. Not a plan of survey.

3. File: LD 002/2019

Owner: KS Brookdale Centre East Inc.
KS Brookdale Centre North Inc.
Agent: MHBC Planning Ltd.
Location: Lot 24, Conc. 1
City of Pickering

Consent to grant a lease in excess of 21 years over a 2,382.03 m² commercial parcel of land, retaining a 78,646.22 m² commercial parcel of land.

Land Division Application No: LD002/2019

Nature of Application: Proposed Lease

Municipality: City of Pickering

Address: 1105 Kingston Road

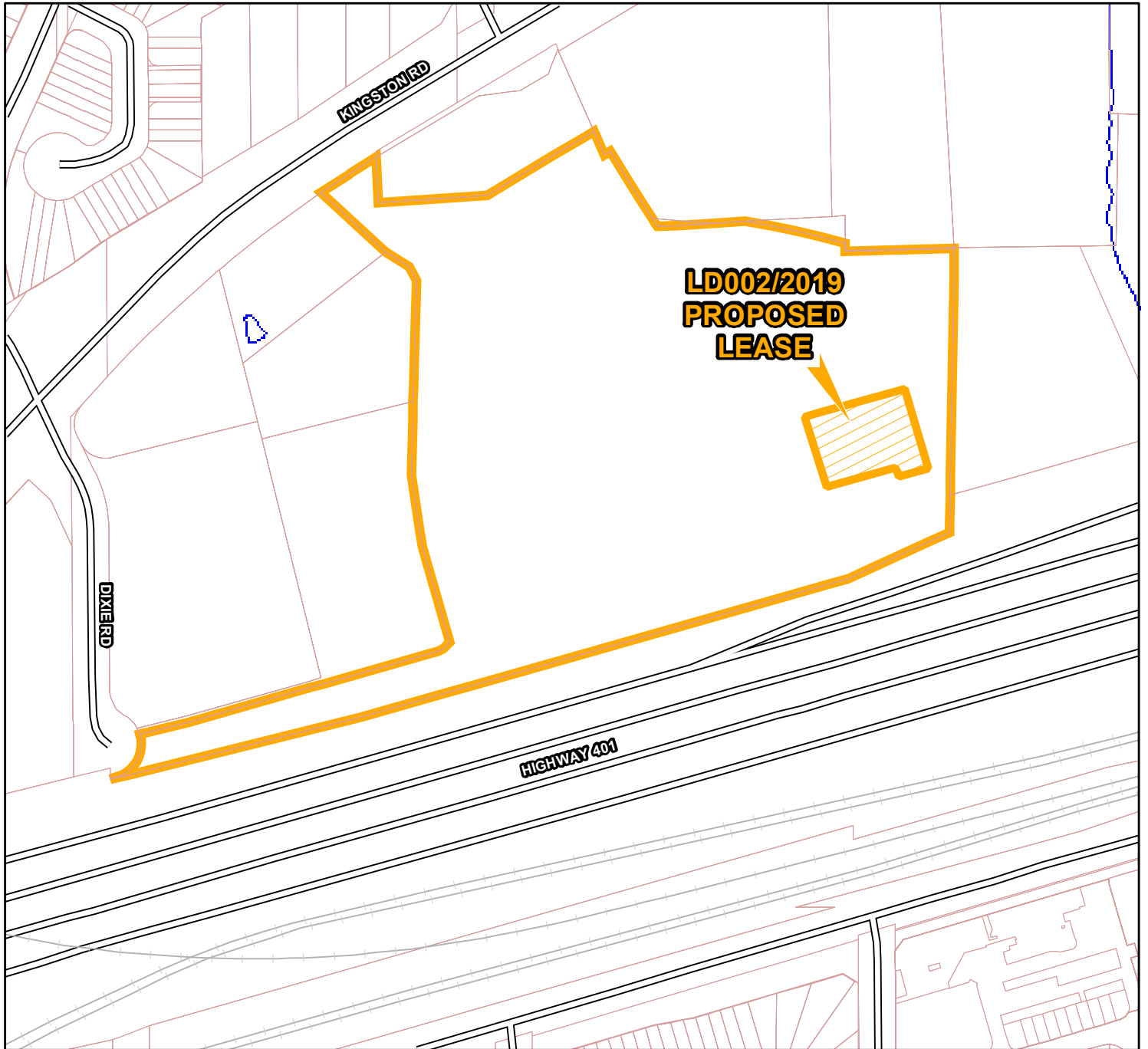

Legend



Subject Land



Retained Land



Parcel



Road

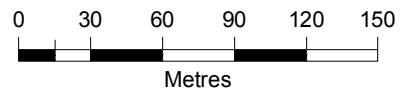

This map has been produced from a variety of sources. The Region of Durham does not make any representations concerning the accuracy, likely results, or reliability of the use of the materials. The Region hereby disclaims all representations and warranties.

Data Sources:

MINISTRY OF NATURAL RESOURCES: Produced by Durham Region under Licence with the Ontario Ministry of Natural Resources, copyright Queen's Printer for Ontario, 2016

PARCEL DATA © 2015 MPAC and its suppliers. All rights reserved.
Not a plan of survey.

4. File: LD 003/2019

Owner: Liu, Haibo
Agent: Brian Moss & Associates Ltd.
Location: Lot 27, Conc. 1
City of Pickering

Consent to add a vacant 0.111 ha residential parcel of land to the west, retaining a 0.142 ha residential parcel of land with an existing dwelling to remain.

Land Division Application No: LD003/2019

Nature of Application: Proposed Addition

Municipality: City of Pickering

Address: 1966 Fairport Road

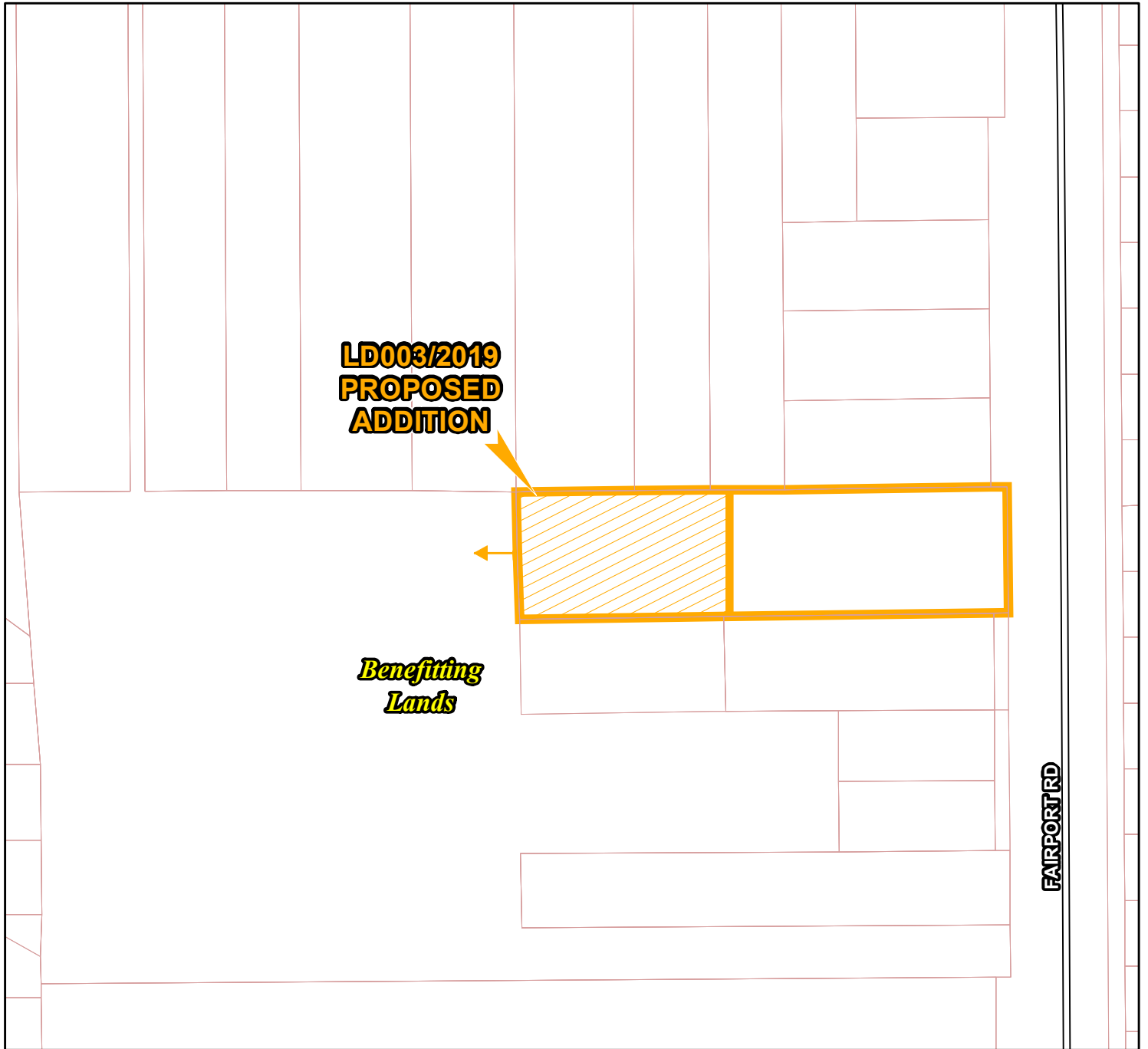

Legend



Subject Land



Retained Land



Parcel



Road

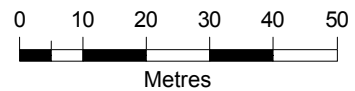

This map has been produced from a variety of sources. The Region of Durham does not make any representations concerning the accuracy, likely results, or reliability of the use of the materials. The Region hereby disclaims all representations and warranties.

Data Sources:

MINISTRY OF NATURAL RESOURCES: Produced by Durham Region under Licence with the Ontario Ministry of Natural Resources, copyright Queen's Printer for Ontario, 2016

PARCEL DATA © 2015 MPAC and its suppliers. All rights reserved.
Not a plan of survey.

5. File: LD 004/2019

Owner: Batty, Cindy Louise

Batty, Frederick

Agent: Miller Planning Services

Location: Part Lot 23, Conc. 7

Town of Whitby

Consent to add a vacant 0.181 ha residential parcel of land to east, retaining a 37.706 ha residential parcel of land with an existing dwelling and barns.

Land Division Application No: LD004/2019

Nature of Application: Proposed Addition

Municipality: Town of Whitby

Address: 7260 Baldwin Street North

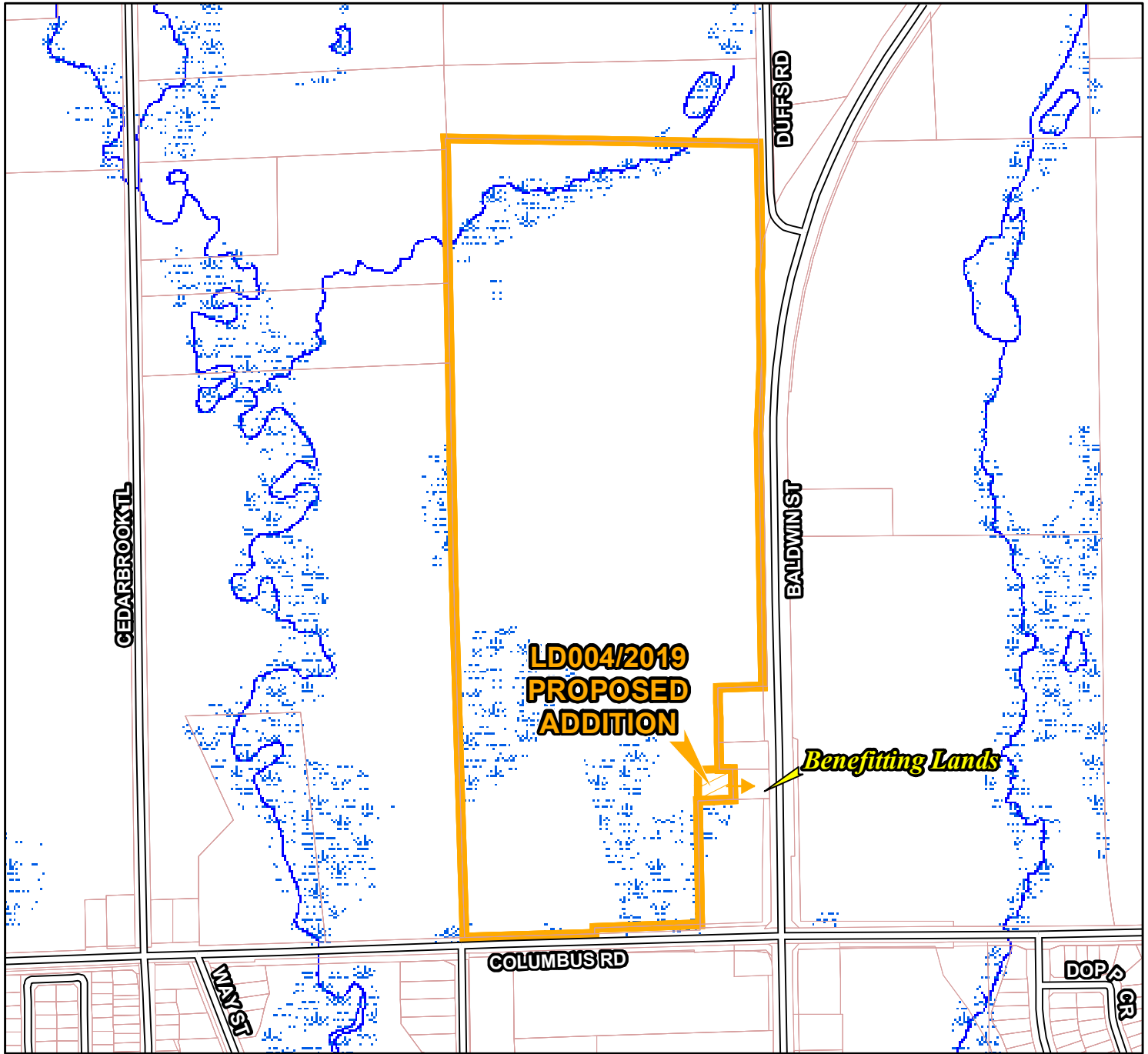

Legend



Subject Land



Retained Land



Parcel



Road

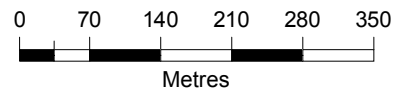

This map has been produced from a variety of sources. The Region of Durham does not make any representations concerning the accuracy, likely results, or reliability of the use of the materials. The Region hereby disclaims all representations and warranties.

Data Sources:

MINISTRY OF NATURAL RESOURCES: Produced by Durham Region under Licence with the Ontario Ministry of Natural Resources, copyright Queen's Printer for Ontario, 2016

PARCEL DATA © 2015 MPAC and its suppliers. All rights reserved. Not a plan of survey.

6. File: LD 005/2019

Owner: Batty, Cindy Louise
Batty, Frederick
Agent: Miller Planning Services
Location: Part Lot 23, Conc. 7
Town of Whitby

Consent to sever a vacant 11.1 ha residential parcel of land, retaining a 26.5 ha residential parcel of land with an existing dwelling and barns to remain.

Land Division Application No: LD005/2019
 Nature of Application: Proposed Severance
 Municipality: Town of Whitby
 Address: 7260 Baldwin Street North

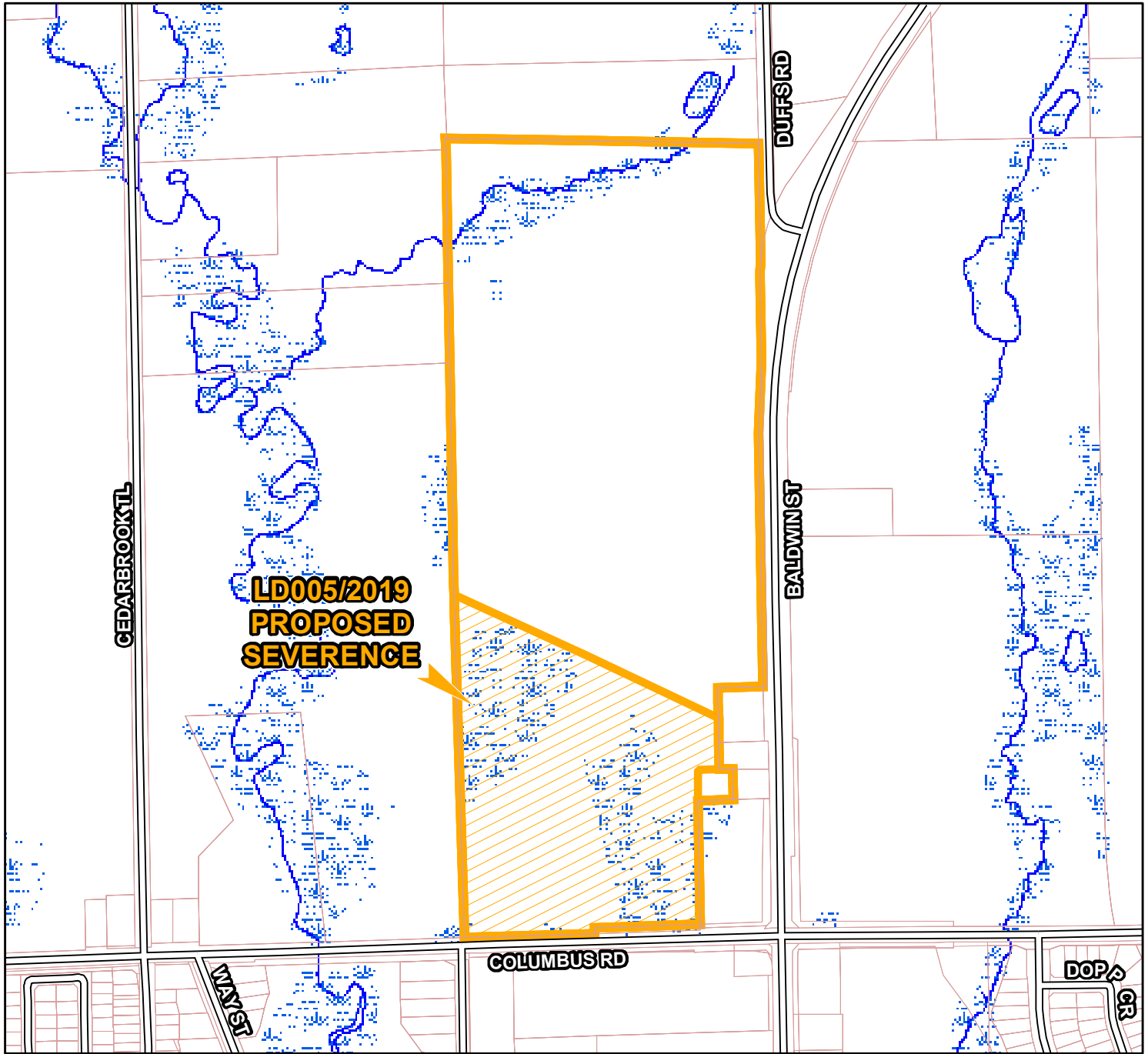

Legend

-  Subject Land
-  Retained Land
-  Parcel
-  Road

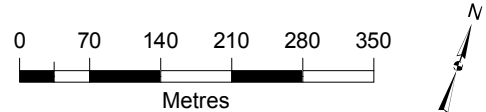

This map has been produced from a variety of sources. The Region of Durham does not make any representations concerning the accuracy, likely results, or reliability of the use of the materials. The Region hereby disclaims all representations and warranties.

Data Sources:

MINISTRY OF NATURAL RESOURCES: Produced by Durham Region under Licence with the Ontario Ministry of Natural Resources, copyright Queen's Printer for Ontario, 2016

PARCEL DATA © 2015 MPAC and its suppliers. All rights reserved. Not a plan of survey.

7. File: LD 006/2019

Owner: JAK Eastern Holdings Inc.
JAK Eastern Holdings Inc.
Agent: Weston Consulting
Location: Part Lot 6, Conc. BF
City of Oshawa

Consent to sever a vacant 6,146.5 m² industrial parcel of land, retaining a vacant 26,000 m² industrial parcel of land.

Land Division Application No: LD006/2019
Nature of Application: Proposed Severance
Municipality: City of Oshawa
Address: 501 Raleigh Avenue

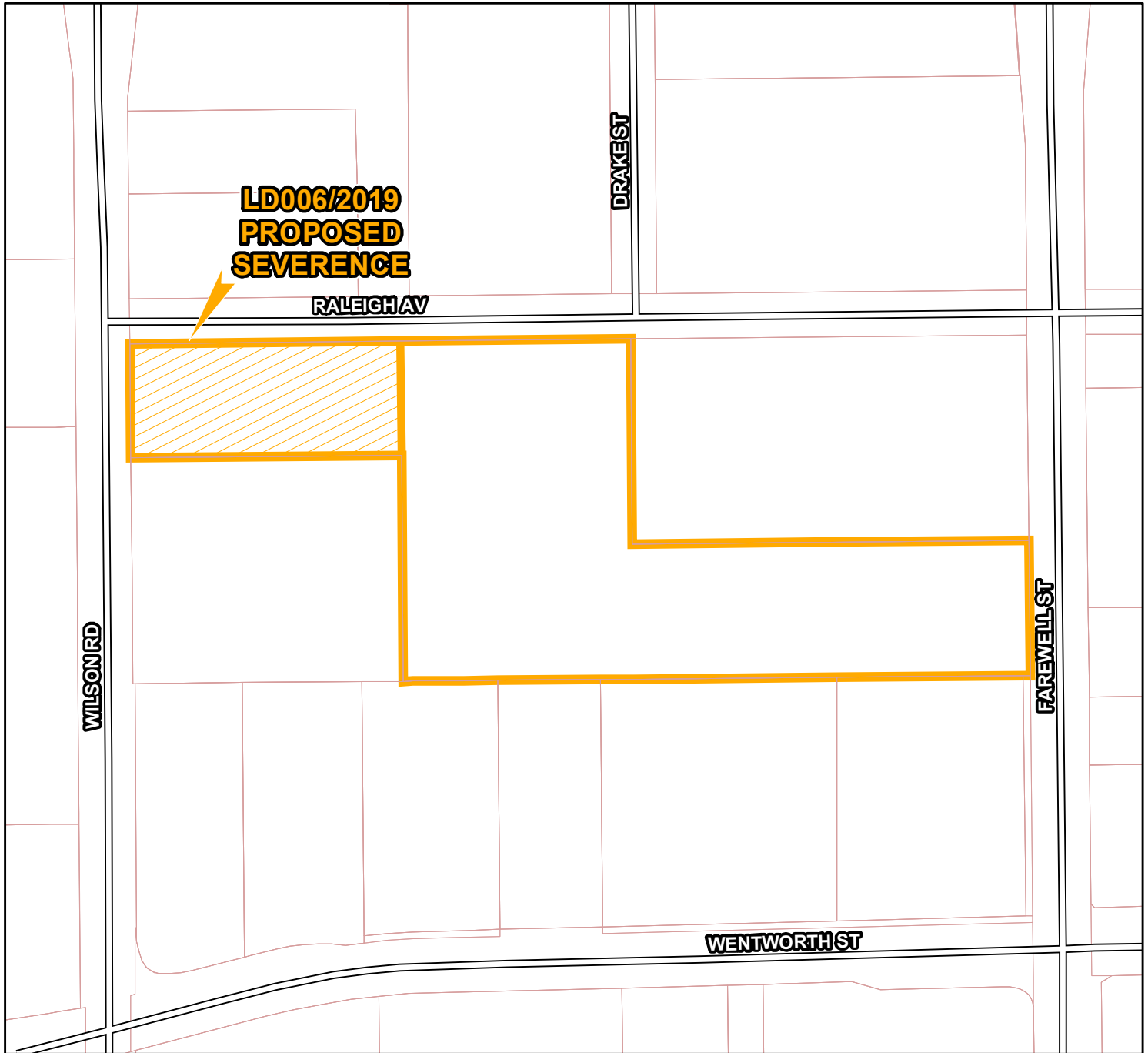

Legend

-  Subject Land
-  Retained Land
-  Parcel
-  Road

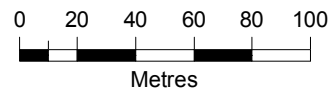

This map has been produced from a variety of sources. The Region of Durham does not make any representations concerning the accuracy, likely results, or reliability of the use of the materials. The Region hereby disclaims all representations and warranties.

Data Sources:

MINISTRY OF NATURAL RESOURCES: Produced by Durham Region under Licence with the Ontario Ministry of Natural Resources, copyright Queen's Printer for Ontario, 2016

PARCEL DATA © 2015 MPAC and its suppliers. All rights reserved.
Not a plan of survey.

6. Date of Next Meeting: February 11, 2019

7. Adjournment